

1. After installation, open the 'iScribe4U' icon on desktop. Below dialog box will appear.

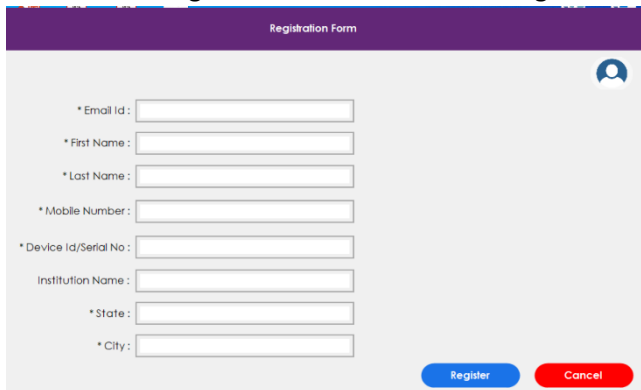

2. Press 'No' to register the serial no. Below Registration Form will appear.



The 'Registration Form' has a purple header. It contains several input fields: '\* Email Id:', '\* First Name:', '\* Last Name:', '\* Mobile Number:', '\* Device Id/Serial No:', 'Institution Name:', '\* State:', and '\* City:'. At the bottom right, there are two buttons: 'Register' (blue) and 'Cancel' (red).

3. Enter all necessary details with Device Serial No. (The serial no. will be back on iScribe pad) and click 'Register'.

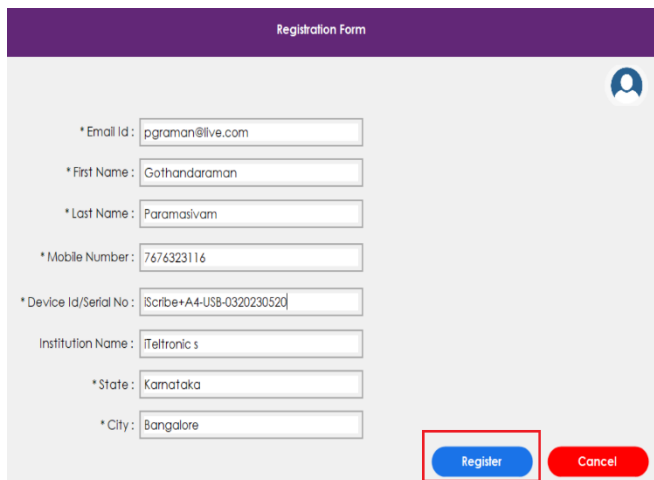

The 'Registration Form' is filled with the following details: '\* Email Id: pgraman@live.com', '\* First Name: Gothandaraman', '\* Last Name: Paramasivam', '\* Mobile Number: 7676323116', '\* Device Id/Serial No: iScribe+A4-USB-0320230520', 'Institution Name: iTeltronics', '\* State: Karnataka', and '\* City: Bangalore'. The 'Register' button (blue) is highlighted with a red rectangular border.

4. Once registered, you will get the Dialog box.

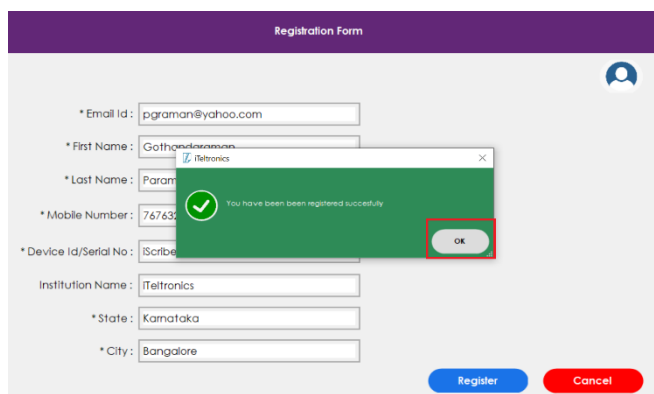

The 'Registration Form' is shown with a green success dialog box overlaid. The dialog box contains a green checkmark and the text: 'You have been registered successfully'. An 'OK' button is highlighted with a red rectangular border. The registration form fields are partially visible behind the dialog.

5. Once press 'OK', iScribe app window will open

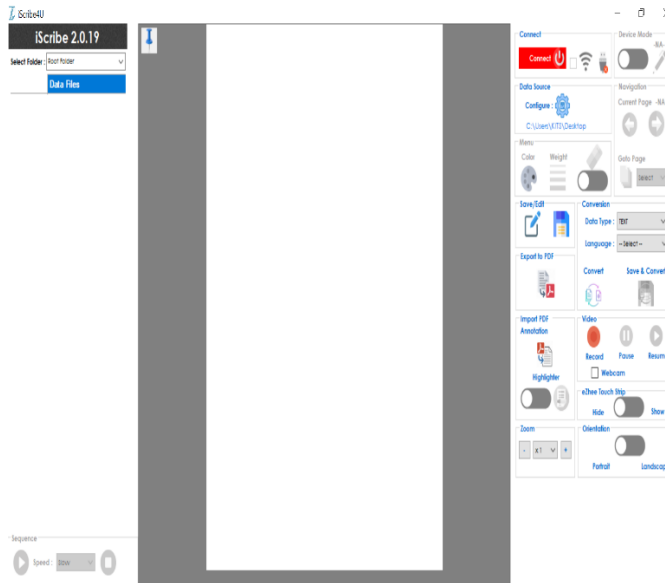

6. For Text conversion activation, write and try to convert

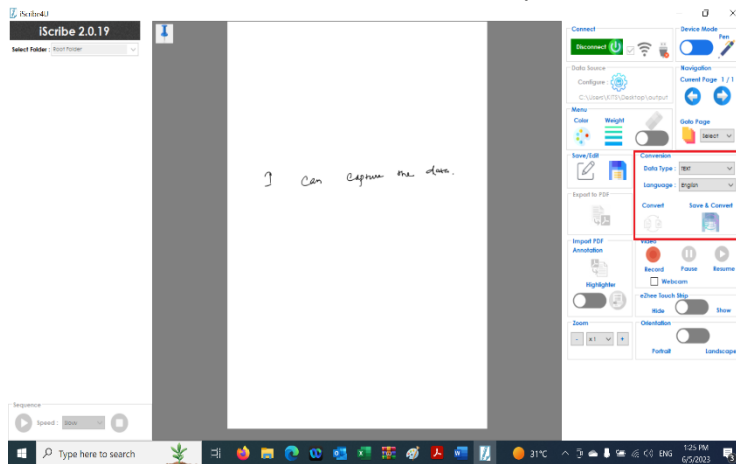

7. Select 'Text' and Language and click save & convert.
8. It will ask the payment method. Select and pay.
9. The text conversion will be activated and ready to use.
10. The conversion subscription time will be one year and after one year it should be renewed.